



**GEORGE SMITH PARTNERS**

REAL ESTATE CAPITAL ADVISORS

WWW.GSPARTNERS.COM



# Bryan Shaffer

Managing Director & Principal

Phone: 310.867.2906

Email: bshaffer@gspartners.com

DRE License: 01073455



**\$13,100,000**

**Hotel**

Permanent Financing  
Detroit, MI



**\$8,500,000**

**Office**

Permanent Financing  
St. Louis, MO



**\$10,000,000**

**Medical Office**

Permanent Financing  
Santa Monica, CA

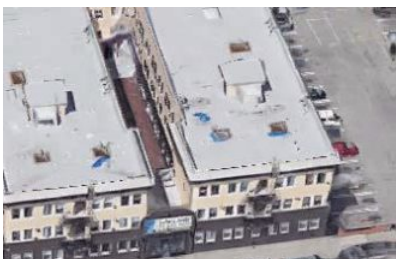

**\$12,100,000**

**SRO**

Bridge Financing  
Downtown LA



**\$12,800,000**

**Condominium**

Construction Financing  
Koreatown LA



**\$43,000,000**

**Retail**

Construction Financing  
Pacific Northwest



**\$33,000,000**

**Multifamily Portfolio**

Permanent Financing  
Los Angeles, CA



**\$12,000,000**

**Multifamily**

Permanent Financing  
Tulsa, OK



**\$33,700,000**

**Multifamily**

Permanent Financing  
San Diego, CA