



GEORGE SMITH PARTNERS

REAL ESTATE CAPITAL ADVISORS

WWW.GSPARTNERS.COM



Reuven Risch

Director

Office: 310.867.2946

Mobile: 310.968.6422

Email: rrisch@gspartners.com

DRE License: 01941353

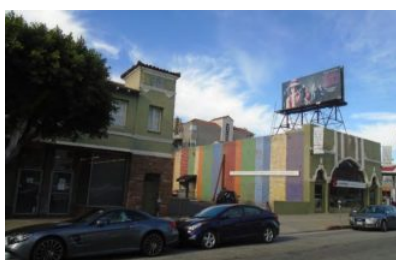

\$8,740,000

Single Tenant Retail

Acquisition/Permanent
Los Angeles, CA



\$7,400,000

Multifamily

Interest Only
Venice Beach, CA



\$4,000,000

40-Unit Office Building

Cash-Out
Beverly Hills, CA



\$2,700,000

8-Unit Apartment Building

Acquisition/Bridge
Mar Vista, CA

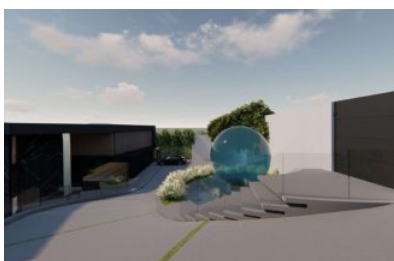

\$14,750,000

SFR

Construction
Los Angeles, CA

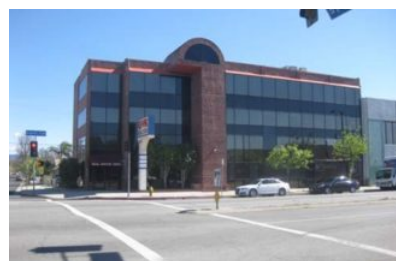

\$1,495,000

14-Unit Office

Cash-Out/Permanent
North Hollywood, CA



\$600,000

Single Tenant Jack in the Box

Acquisition/Permanent
Silsbee, TX



\$2,580,000

11-Unit Apartment

Construction
Los Angeles, CA



\$7,685,000

39-Unit Multifamily

Construction
Los Angeles, CA